

Model name: LZL25-BF363-B
 Drawing name: LZL25-BF363-B
 Rev. Ver: 0.2
 Rev. Ver: 0.3

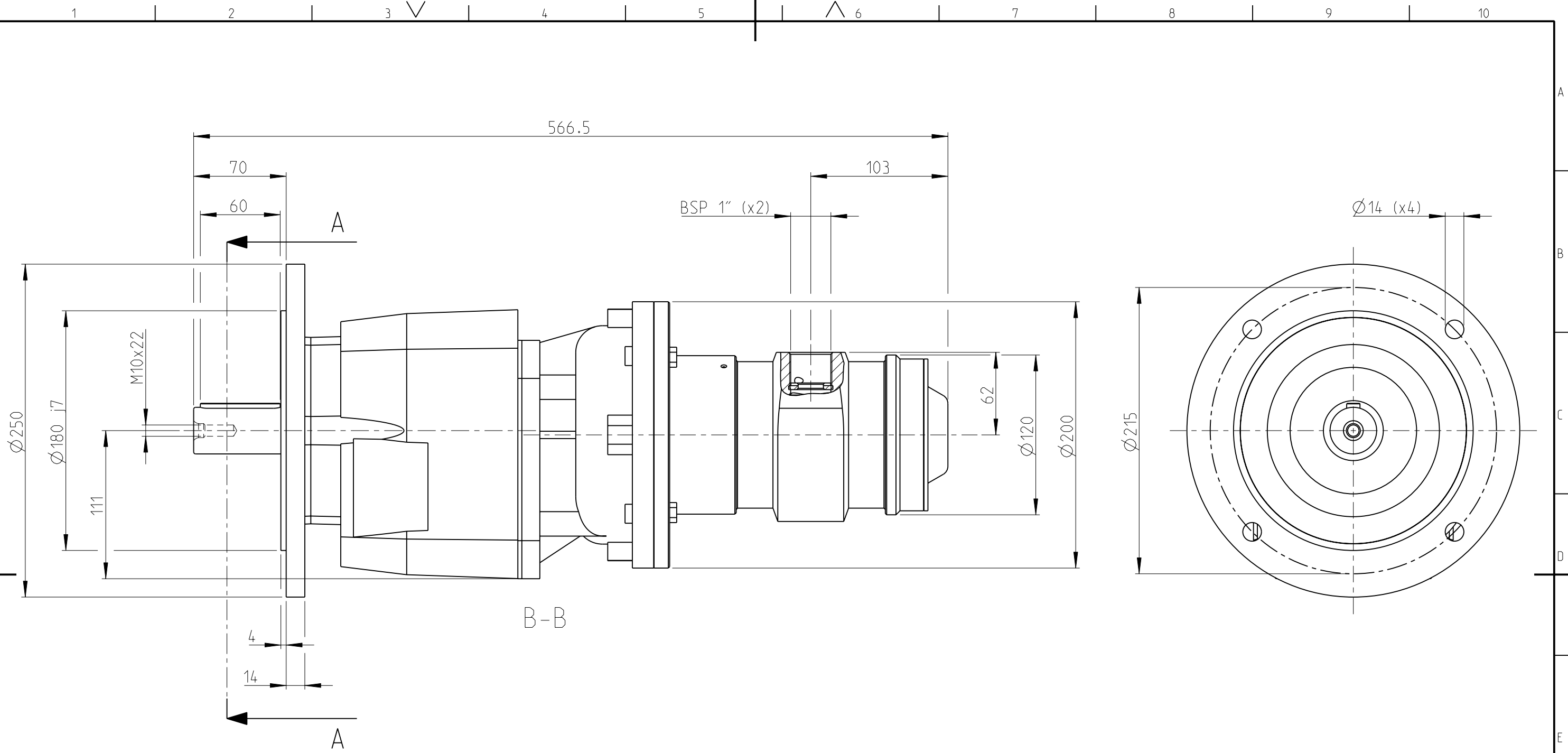

| | |
|-------------------|--------------|
| MOTOR NAME | ORDERING NO. |
| LZL25-BF363-B-035 | 8411 1812 36 |

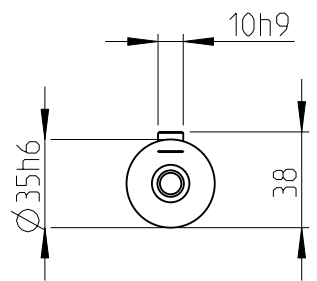

A-A

This document is our property and shall not without our permission be altered, copied, used for manufacturing or communicated to any other person or company.

| | | | | |
|------|------|---------------|------|-------|
| 0 | - | - | - | - |
| Note | Pos. | Modified from | Date | Intr. |

| | | | | | | |
|---|--|----------------------|-------------|-----------------|----------------------------|--------------------|
| Tolerances, if not indicated, according to: | | - | - | - | - | - |
| AC-STD | | - | - | - | - | - |
| Name: LZL25-BF363-B | | | | | Secrecy class: - | |
| Material: - | | | | | 1102 K/- CAD Pro/E | |
| Scale: 1:3 | | Format: A3 | Family: - | Compare: - | | Drawing owner: TOO |
| Drawn: F GRINELL | | Blank: - | Replaces: - | | | |
| Transferred from: - | | Cons.class: 1295 K/- | Rev: 0 | Status: In Work | Designation: LZL25-BF363-B | |
| Mass/Volume: - | | Date: 2013-05-30 | | Sheet 1 (1) | | |